TOP BOATS
SOTOGRANDE







PANTERA 41 OFFSHORE EDITION

Year: **2012** Location: **Malaga** Ref: **TB410164**

Length: **12.40m** Beam: **2.54** Engine: **2 X Mercury Racing 525**

EUR 129,900 EU VAT/IVA Included

T: (+34) 956 790 420 E: info@top-boats.com W: www.top-boats.com

Local A-5, Plaza del Canal, Puerto Deportivo Sotogrande, 11310, Sotogrande

San Roque, Cadiz, Spain.

General

Model: 41 Offshore Edition
Year: 2012
Location: Malaga
Tax Status: EU VAT/IVA Included
Flag of Registration: British
Hull Material: GRP

Dimensions

Length (m): 12.40
Beam (m): 2.54
Draft (m): 0.80
Displacement (kg): 4762

Engines

Engine(s): 2 X Mercury Racing 525
Engine HP: 2 X 525
Drive: Sterndrive
Engine Hours: 2 X 525
Cruise Speed (kn): 75
Max Speed (kn): 45

Accommodation

Cabins: 1
Guests Berths: 1
Heads Guests: 1

Tankage

Fuel (l): 2000

BOAT DETAILS

Accommodations
Seating Capacity: 5

Electronics
Depthsounder
Plotter
Compass
GPS
Radio - Fusion RA70N
Cockpit speakers - Fusion 6″

Inside Equipment
Bow thruster
Electric bilge pump
Battery charger
Electric head

Electrical Equipment
Shore power inlet
Electrical Circuit: 12V

Outside Equipment/Extras
Cockpit cushions
Swimming ladder
Electric windlass

Covers
Cockpit cover

PHOTOS













T: (+34) 956 790 420 E: info@top-boats.com W: www.top-boats.com
Local A-5, Plaza del Canal, Puerto Deportivo Sotogrande, 11310, Sotogrande
San Roque, Cadiz, Spain.

PHOTOS





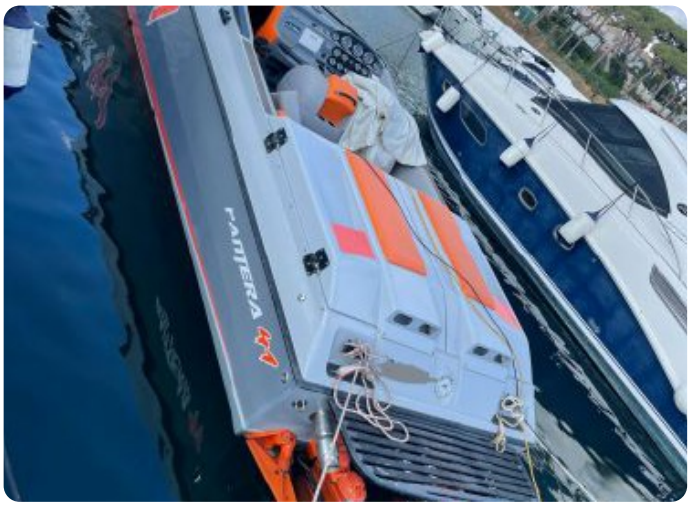





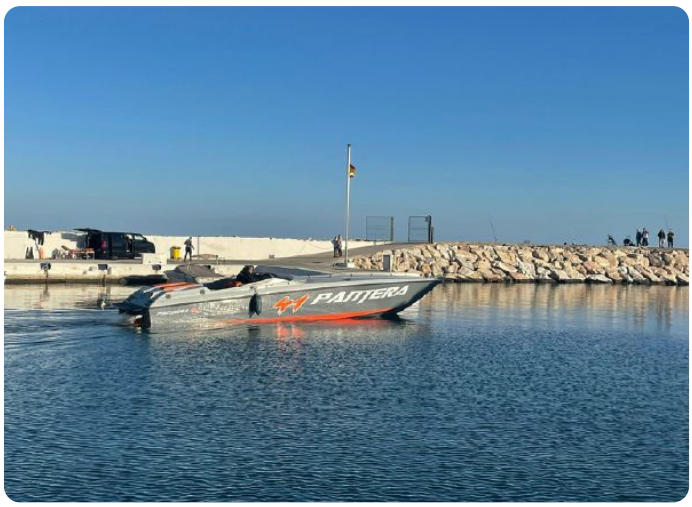

T: (+34) 956 790 420 E: info@top-boats.com W: www.top-boats.com
Local A-5, Plaza del Canal, Puerto Deportivo Sotogrande, 11310, Sotogrande
San Roque, Cadiz, Spain.